

NOTES:

1. ALL DIMENSIONS UNLESS SPECIFIED IN MILLIMETERS.
2. THE DRAWING SHALL BE READ IN CONJUNCTION WITH THE SPECIFICATIONS AND SCHEDULES.
3. THE DRAWING SHALL BE READ IN CONJUNCTION WITH THE SPECIFICATIONS AND SCHEDULES.
4. FOR ANY OTHER PURPOSE WITHOUT WRITTEN CONSENT FROM THE ARCHITECT.

Name of Owner:
AS CONSTITUTED ATTORNEY AT LAW
ALLWORTH TRADECO PVT. LTD. & 73 Others
 1/10, HERBERT ROAD, SOUTH BANGALORE, BANGALORE, KARNATAKA, INDIA.
 1. SHALL FOLLOW THE INSTRUCTIONS OF ARCHITECT & E.E. DURING CONSTRUCTION OF THE BUILDING AND SHALL NOT BE RESPONSIBLE FOR THE STRUCTURAL STABILITY OF THE BUILDING AND ADJOINING STRUCTURES.
 2. SHALL BE RESPONSIBLE FOR OBTAINING THE NECESSARY SANCTIONS FROM THE AUTHORITY.
 3. SHALL BE RESPONSIBLE FOR THE PROVISION OF UTILITY SERVICES AND WATER SUPPLY TO THE BUILDING.
 4. SHALL BE RESPONSIBLE FOR THE PROVISION OF ELECTRICAL AND TELEPHONE SERVICES TO THE BUILDING.
 5. SHALL BE RESPONSIBLE FOR THE PROVISION OF FIRE FIGHTING SERVICES TO THE BUILDING.
 6. SHALL BE RESPONSIBLE FOR THE PROVISION OF SECURITY SERVICES TO THE BUILDING.

CERTIFICATE OF STRUCTURAL ENGINEER AND REVIEWER:
 THE STRUCTURAL DESIGN AND DRAWING OF BOTH FOUNDATION AND SUPER STRUCTURE OF THE BUILDING HAS BEEN MADE BY ME AND I AM A REGISTERED STRUCTURAL ENGINEER AND I AM CERTIFIED BY THE NATIONAL BUILDING CODE OF INDIA AND CERTIFIED THAT IT IS SAFE AND STABLE IN ALL RESPECTS. SOIL TESTING HAS BEEN DONE AT THE SITE AND THE RECOMMENDATION OF SOIL TEST REPORT HAS BEEN CONSIDERED DURING STRUCTURAL CALCULATIONS.
 I, **ANANT AGARWALA**,
 G. 10/1, BALAJI STREET, E. L. ROAD,
 KOLKATA - 700008
 REGISTERED STRUCTURAL ENGINEER
 SIGNATURE OF STRUCTURAL ENGINEER
ANANT AGARWALA
 1516, RAJANGAMA ROAD, KOLKATA - 700107

CERTIFICATE OF ARCHITECT:
 I HEREBY CERTIFY THAT ALL THE ARCHITECTURAL DRAWINGS OF THE PROJECT AT PREMISES NO. 48, MANMOHAN BANERJEE ROAD, WARD NO. 18, SOUTH BANGALORE, BANGALORE, KARNATAKA, INDIA, HAVE BEEN MADE BY ME AND I AM A REGISTERED ARCHITECT AND I AM CERTIFIED BY THE NATIONAL BUILDING CODE OF INDIA AND CERTIFIED THAT IT IS SAFE AND STABLE IN ALL RESPECTS. SOIL TESTING HAS BEEN DONE AT THE SITE AND THE RECOMMENDATION OF SOIL TEST REPORT HAS BEEN CONSIDERED DURING STRUCTURAL CALCULATIONS.
 I, **ANURBAN BANISHI**,
 1517, S. R. RAY ROAD, KOLKATA - 700108
 REGISTERED ARCHITECT
 SIGNATURE OF ARCHITECT
ANURBAN BANISHI
 1517, S. R. RAY ROAD, KOLKATA - 700108

CERTIFICATE OF GEO-TECHNICAL ENGINEER:
 I HAVE INSPECTED THE SITE AND CARRIED OUT SOIL INVESTIGATION THEREON. IT IS CERTIFIED THAT THE EXISTING SOIL IS SUITABLE FOR THE PROPOSED CONSTRUCTION AND THE FOUNDATION SYSTEM PROPOSED HEREIN IS SAFE & STABLE IN ALL RESPECTS FROM GEO-TECHNICAL POINT OF VIEW.
 I, **MANNAJ DUTTA**,
 M. J. L. L. L.,
 241, MOORE AVENUE, KOLKATA - 700049
 REGISTERED GEO-TECHNICAL ENGINEER
 SIGNATURE OF GEO-TECHNICAL ENGINEER
MANNAJ DUTTA
 241, MOORE AVENUE, KOLKATA - 700049

PROJECT:
 PROPOSED B-G-H RESIDENTIAL BUILDING COMPLEX OF HT, 39.975 M AT PREMISES NO. 48, MANMOHAN BANERJEE ROAD, SOUTH BANGALORE, BANGALORE, KARNATAKA, INDIA.
 BEHALF OF M.C. ACT 1986 READWITH BUILDING RULE 68A (1)(a) OF K.M.C. BUILDING RULES 2008.

Consultant:
MN Consultants One Design Solutions
 1916, Rajalingam Main Road, Kolkatta - 700107
 Telephone: 033 40105700
 Website: www.mncos.com

Drawing Title:
 10TH FLOOR PLAN(FIRE REFUGE)
 (TOWER-7 & 8 & 10)

Scale:
 1:100
 Date: 21.05.2019
 Approved: **SHAWANTANI BISWAJIT JAYANTA**
 Design Development Sanction Drawing As-Built Drawing
 Contract Document Revision Drawing
 Revision No.:
 RD:
 Project No.: **BRL-SD-11**
 2019-2017/2298RL

DOOR SCHEDULE

NO.	DOOR	WIDTH	HEIGHT	FINISH
SD	0000	2400	0	2400
SD1	0000	2400	0	2400
SD2	0000	2400	0	2400
SD3	0000	2400	0	2400
SD4	0000	2400	0	2400
SD5	0000	2400	0	2400
SD6	0000	2400	0	2400
SD7	0000	2400	0	2400
SD8	0000	2400	0	2400
SD9	0000	2400	0	2400
SD10	0000	2400	0	2400
SD11	0000	2400	0	2400
SD12	0000	2400	0	2400
SD13	0000	2400	0	2400
SD14	0000	2400	0	2400
SD15	0000	2400	0	2400
SD16	0000	2400	0	2400
SD17	0000	2400	0	2400
SD18	0000	2400	0	2400
SD19	0000	2400	0	2400
SD20	0000	2400	0	2400
SD21	0000	2400	0	2400
SD22	0000	2400	0	2400
SD23	0000	2400	0	2400
SD24	0000	2400	0	2400
SD25	0000	2400	0	2400
SD26	0000	2400	0	2400
SD27	0000	2400	0	2400
SD28	0000	2400	0	2400
SD29	0000	2400	0	2400
SD30	0000	2400	0	2400
SD31	0000	2400	0	2400
SD32	0000	2400	0	2400
SD33	0000	2400	0	2400
SD34	0000	2400	0	2400
SD35	0000	2400	0	2400
SD36	0000	2400	0	2400
SD37	0000	2400	0	2400
SD38	0000	2400	0	2400
SD39	0000	2400	0	2400
SD40	0000	2400	0	2400
SD41	0000	2400	0	2400
SD42	0000	2400	0	2400
SD43	0000	2400	0	2400
SD44	0000	2400	0	2400
SD45	0000	2400	0	2400
SD46	0000	2400	0	2400
SD47	0000	2400	0	2400
SD48	0000	2400	0	2400
SD49	0000	2400	0	2400
SD50	0000	2400	0	2400
SD51	0000	2400	0	2400
SD52	0000	2400	0	2400
SD53	0000	2400	0	2400
SD54	0000	2400	0	2400
SD55	0000	2400	0	2400
SD56	0000	2400	0	2400
SD57	0000	2400	0	2400
SD58	0000	2400	0	2400
SD59	0000	2400	0	2400
SD60	0000	2400	0	2400
SD61	0000	2400	0	2400
SD62	0000	2400	0	2400
SD63	0000	2400	0	2400
SD64	0000	2400	0	2400
SD65	0000	2400	0	2400
SD66	0000	2400	0	2400
SD67	0000	2400	0	2400
SD68	0000	2400	0	2400
SD69	0000	2400	0	2400
SD70	0000	2400	0	2400
SD71	0000	2400	0	2400
SD72	0000	2400	0	2400
SD73	0000	2400	0	2400
SD74	0000	2400	0	2400
SD75	0000	2400	0	2400
SD76	0000	2400	0	2400
SD77	0000	2400	0	2400
SD78	0000	2400	0	2400
SD79	0000	2400	0	2400
SD80	0000	2400	0	2400
SD81	0000	2400	0	2400
SD82	0000	2400	0	2400
SD83	0000	2400	0	2400
SD84	0000	2400	0	2400
SD85	0000	2400	0	2400
SD86	0000	2400	0	2400
SD87	0000	2400	0	2400
SD88	0000	2400	0	2400
SD89	0000	2400	0	2400
SD90	0000	2400	0	2400
SD91	0000	2400	0	2400
SD92	0000	2400	0	2400
SD93	0000	2400	0	2400
SD94	0000	2400	0	2400
SD95	0000	2400	0	2400
SD96	0000	2400	0	2400
SD97	0000	2400	0	2400
SD98	0000	2400	0	2400
SD99	0000	2400	0	2400
SD100	0000	2400	0	2400

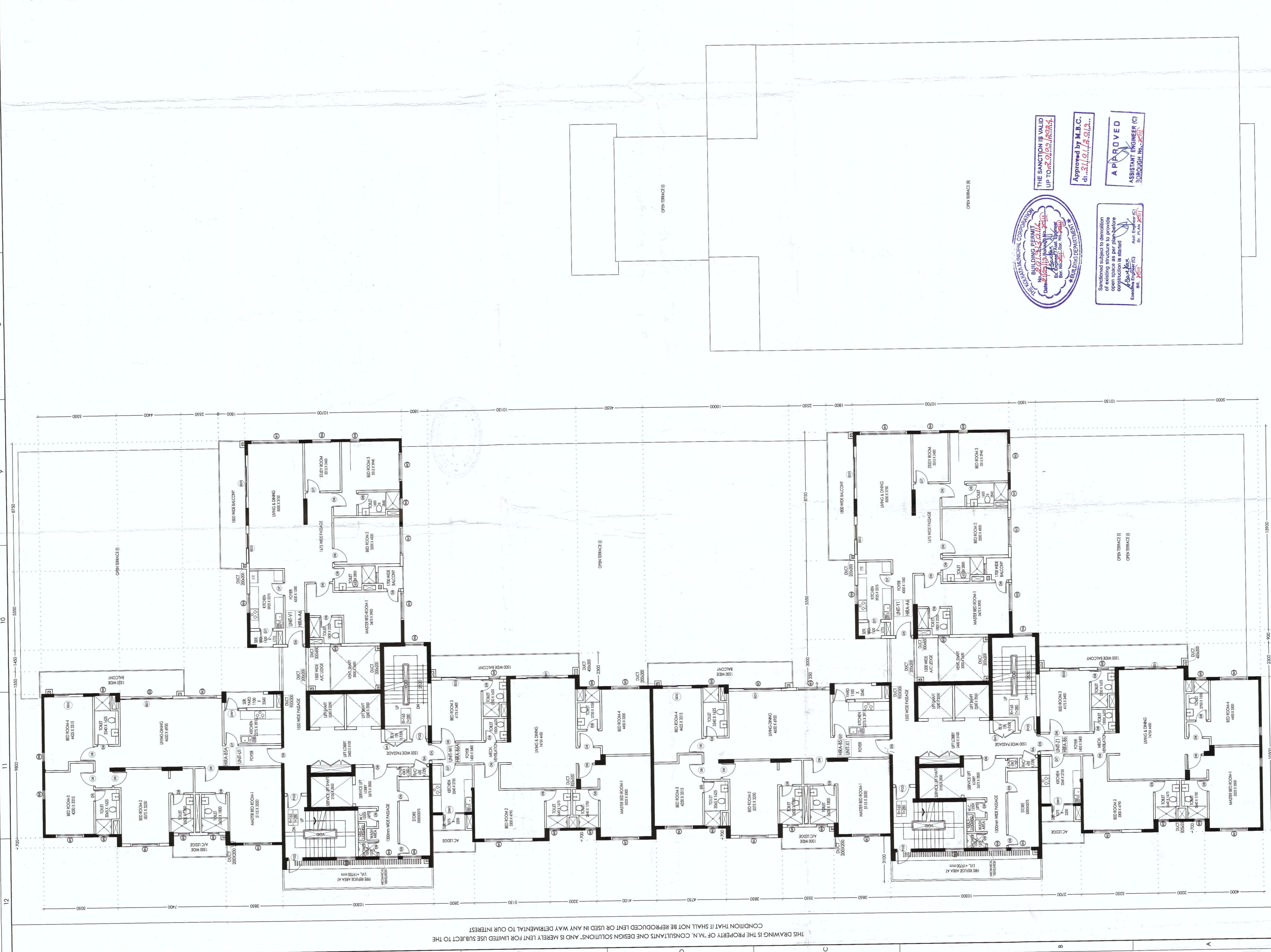
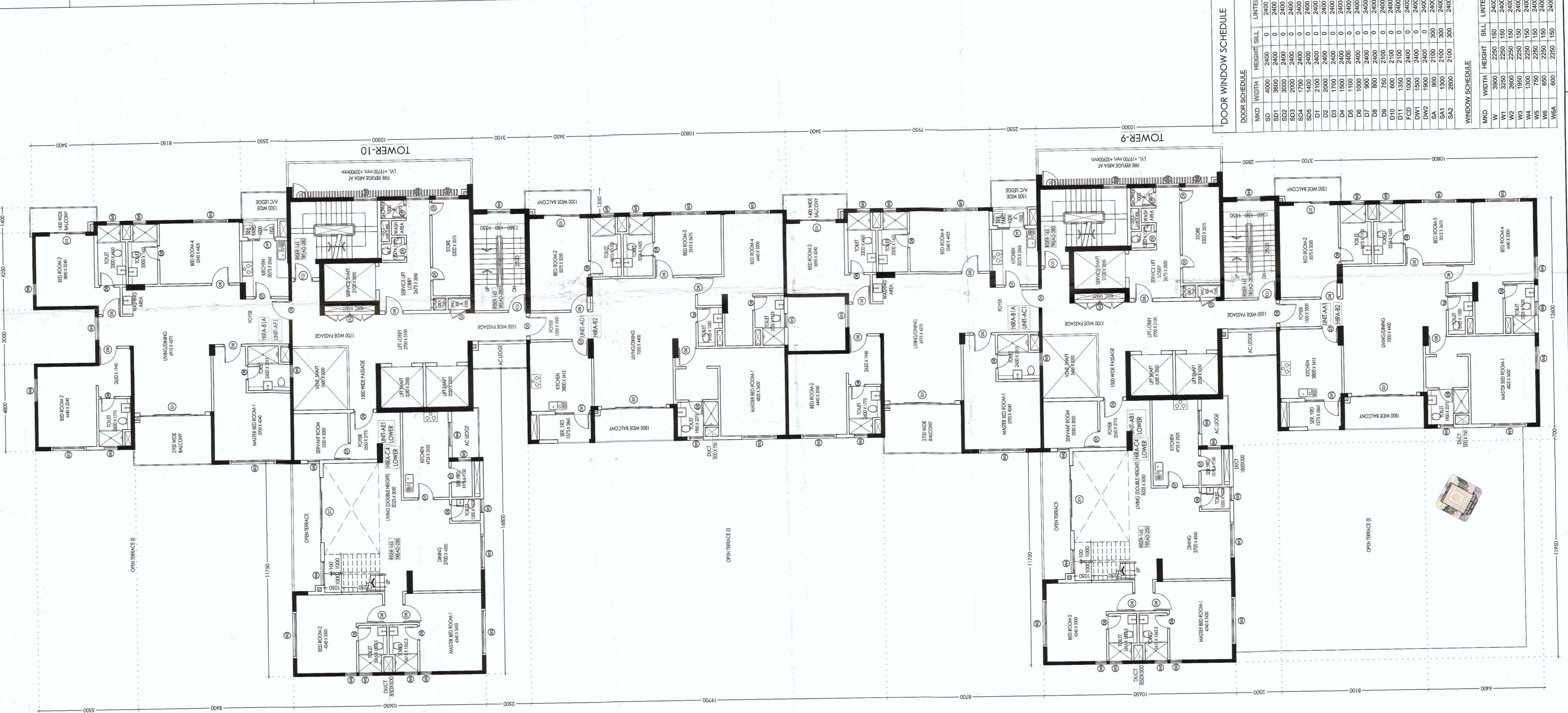

THE SANCTION IS VALID UP TO 20/05/2019.
 Approved by M.P.C. dt. 21.05.2019.
APPROVED
 ASSISTANT ENGINEER (C)
 MUNICIPAL CORPORATION
 SOUTH BANGALORE

THIS DRAWING IS THE PROPERTY OF 'M.N. CONSULTANTS ONE DESIGN SOLUTIONS' AND IS MERELY LENT FOR LIMITED USE SUBJECT TO THE CONDITION THAT IT SHALL NOT BE REPRODUCED, COPIED OR USED IN ANY MANNER DEEMED TO BE UNLAWFUL BY THE ARCHITECT.